

LEGEND:
 OLD ROW FOUND
 ROW FOUND
 DISTURBED OLD ROW FOUND
 BOXED AND FOUND

DATE	DESCRIPTION
12-4-09	REVISION
12-4-09	REVISION
12-4-09	REVISION

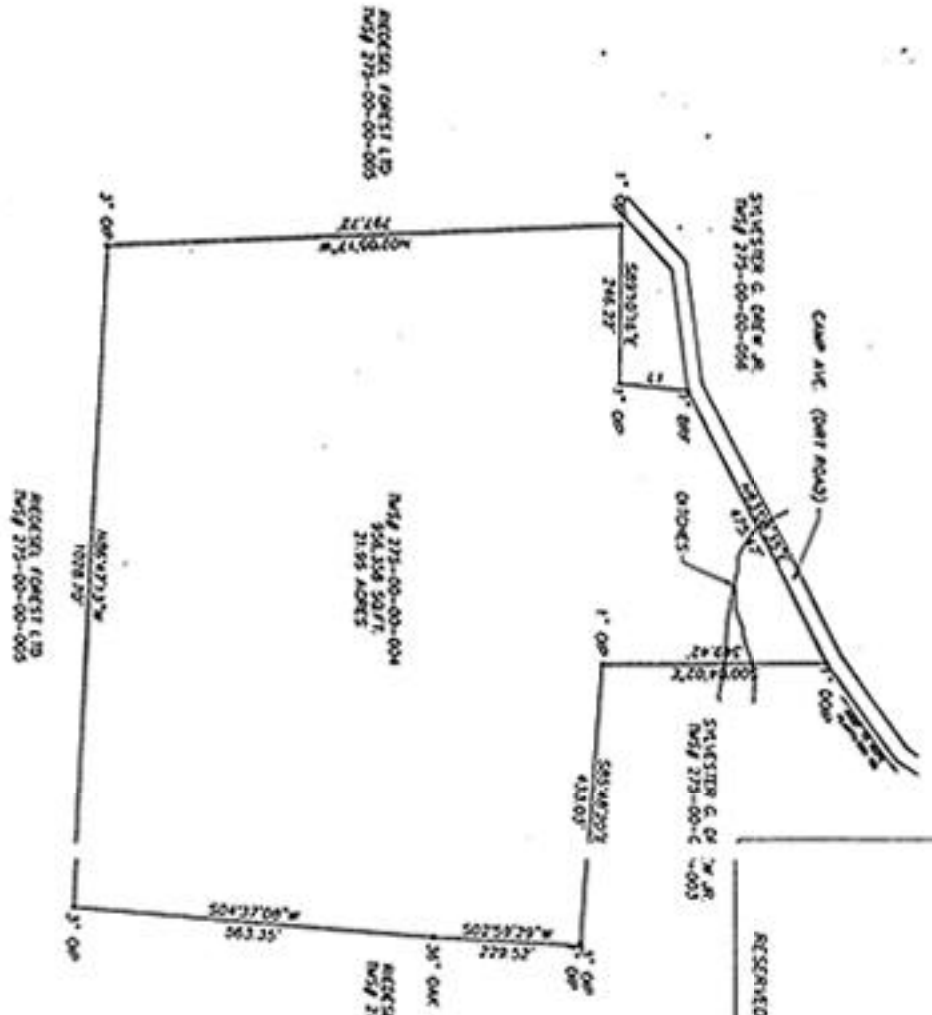

BOUNDARY SURVEY OF TMS; 275-00-00-004
 LOCATED ON CAMP AVENUE
 NEAR JACKSON BORO
 COLLETON COUNTY, SOUTH CAROLINA
 NOVEMBER 29, 2009

2009000018172
 Filed for Record in
 COLLETON COUNTY SC
 KARLA SMOOKLEO
 12-04-2009 AT 03:12:44.
 \$11.00

RESERVED FOR COLLETON COUNTY STAMPS AND NOTES

APPROVED:
 PLAT BY LAWRENCE J. KENNEDY JR.
 DATED APRIL 23, 2009

NOTES:
 1. PROPERTY OF RD A, METRES JR. AND JANEL B.
 2. PLAT 275-00-00-004
 3. AREA WAS DETERMINED BY THE GEOMETRIC METHOD
 AND ALL INFORMATION SHOWN ON THIS PLAT OUTSIDE
 THE SEARCHED PROPERTY LINES IS FOR OCCUPANT
 INFORMATION ONLY.
 4. ALL REFERENCE MATERIALS ON THIS PLAT WERE USED
 TO VERIFY THIS SURVEY ONLY. THERE WAS NOT
 BEEN ANY SIGN STATION TO VERIFY THE INFORMATION
 SHOWN.
 5. THERE HAS BEEN NO SURVEY DONE TO DETERMINE
 BOUNDARIES AND/OR UNDER STRUCTURES TO PROPERTY
 BOUNDARIES OF THIS PROPERTY.
 6. THERE ARE NO STRUCTURES ENVELOPING ON THIS
 PROPERTY.

Lawrence J. Kennedy Jr.
 Planning & Development
 APPROVED FINAL PLAT
 12-4-09



I HEREBY STATE TO THE BEST OF MY KNOWLEDGE
 AND BELIEF THAT THE SURVEY SHOWN HEREON
 WAS MADE IN ACCORDANCE WITH THE REQUIREMENTS
 OF THE MINIMUM STANDARDS MANUAL FOR THE
 PRACTICE OF LAND SURVEYING IN SOUTH CAROLINA
 AND WITHIN THE LIMITS OF THE REQUIREMENTS FOR
 A CLASS 'A' SURVEY AS SET FORTH HEREIN.

Robert J. Kennedy
 PLSJ 8155

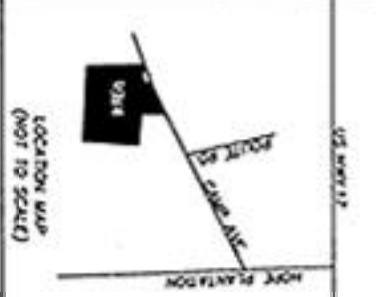

NO.	REVISION	DATE

CHARLESTON ENGINEERING
 ENGINEERING
 1200 PINE BLVD. 2ND FLOOR
 CHARLESTON, SC 29403
 (803) 799-1234

CAMP AVE AND/OR UNDER STRUCTURES TO PROPERTY BOUNDARIES OF THIS PROPERTY. COLLETON COUNTY, SOUTH CAROLINA

BOUNDARY SURVEY

DATE	BY	REVISION
12-4-09	RLK	FINAL
12-4-09	RLK	ISSUE
12-4-09	RLK	ISSUE

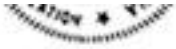

NE LLC

NEW YORK

KEY

STATE

C-1

NEW YORK